

Family Hikes

*(and Why They're Different
from Other Hikes)*

Jeanine Silversmith

RI Families in Nature

RI Environmental Education
Association (RIEEA)

jeaninesilversmith@gmail.com





RHODE ISLAND
FAMILIES IN NATURE

www.rifamiliesinnature.org
[@RFamiliesinNature](https://www.instagram.com/RFamiliesinNature)



How much experience do you have leading family hikes?



Three key pieces of advice:

SLOW DOWN!

SHUT UP!

BE FLEXIBLE!

Why slow down?

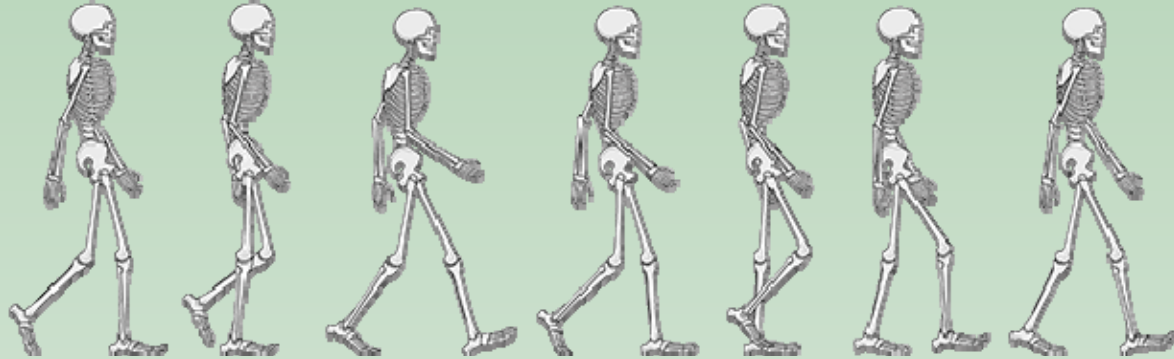

Why shut up?



Why be flexible?





Don't forget:





Thank you!

Jeanine Silversmith

RI Families in Nature

RI Environmental Education
Association (RIEEA)

jeaninesilversmith@gmail.com

