

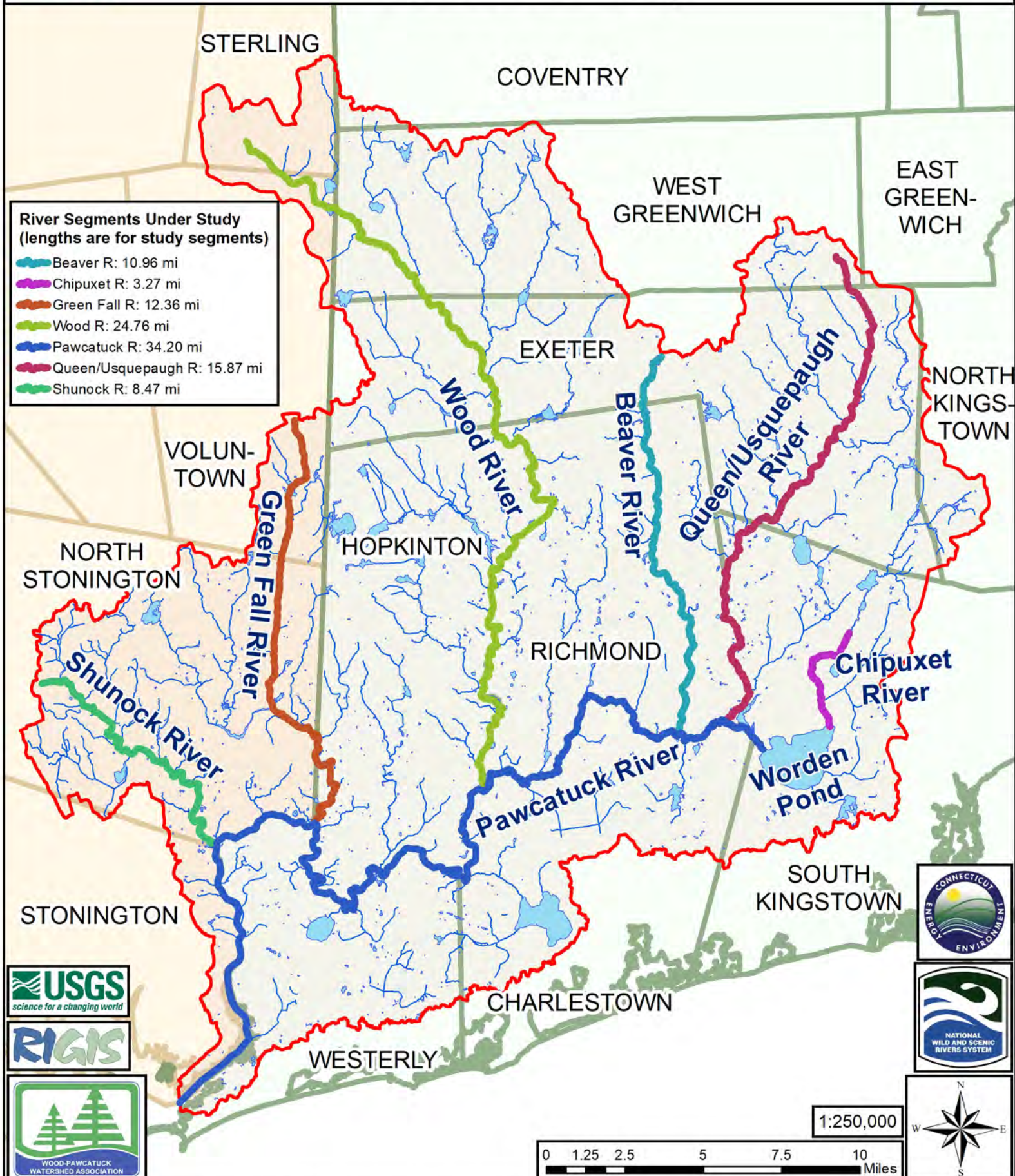

WOOD - PAWCATUCK
Wild and Scenic Rivers

Wood-Pawcatuck Watershed Rivers Under Study



River Segments Under Study (lengths are for study segments)

- Beaver R: 10.96 mi
- Chipuxet R: 3.27 mi
- Green Fall R: 12.36 mi
- Wood R: 24.76 mi
- Pawcatuck R: 34.20 mi
- Queen/Usquepaugh R: 15.87 mi
- Shunock R: 8.47 mi

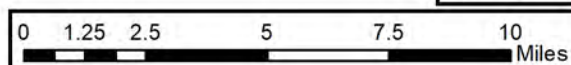

The locations of feature boundaries shown on this map are intended for planning purposes only. This map is not intended for legal, engineering, or survey purposes. Funding for this project was provided by the National Park Service and the National Wild and Scenic Rivers System. Map Prepared By: Elise Torello, March 2018