



WOOD - PAWCATUCK
Wild and Scenic Rivers



Tom Tetzner



Denise Poyer

Wood River in Winter, Richmond & Hopkinton, RI

Wood-Pawcatuck Watershed Wild and Scenic River Study



River Segments Under Study (lengths are for study segments)

- | | |
|-------------------------|------------------------------|
| Beaver R: 10.96 mi | Pawcatuck R: 34.20 mi |
| Chipuxet R: 3.27 mi | Queen/Usquepaugh R: 15.87 mi |
| Green Falls R: 12.36 mi | Shunock R: 8.47 mi |
| Wood R: 24.76 mi | |

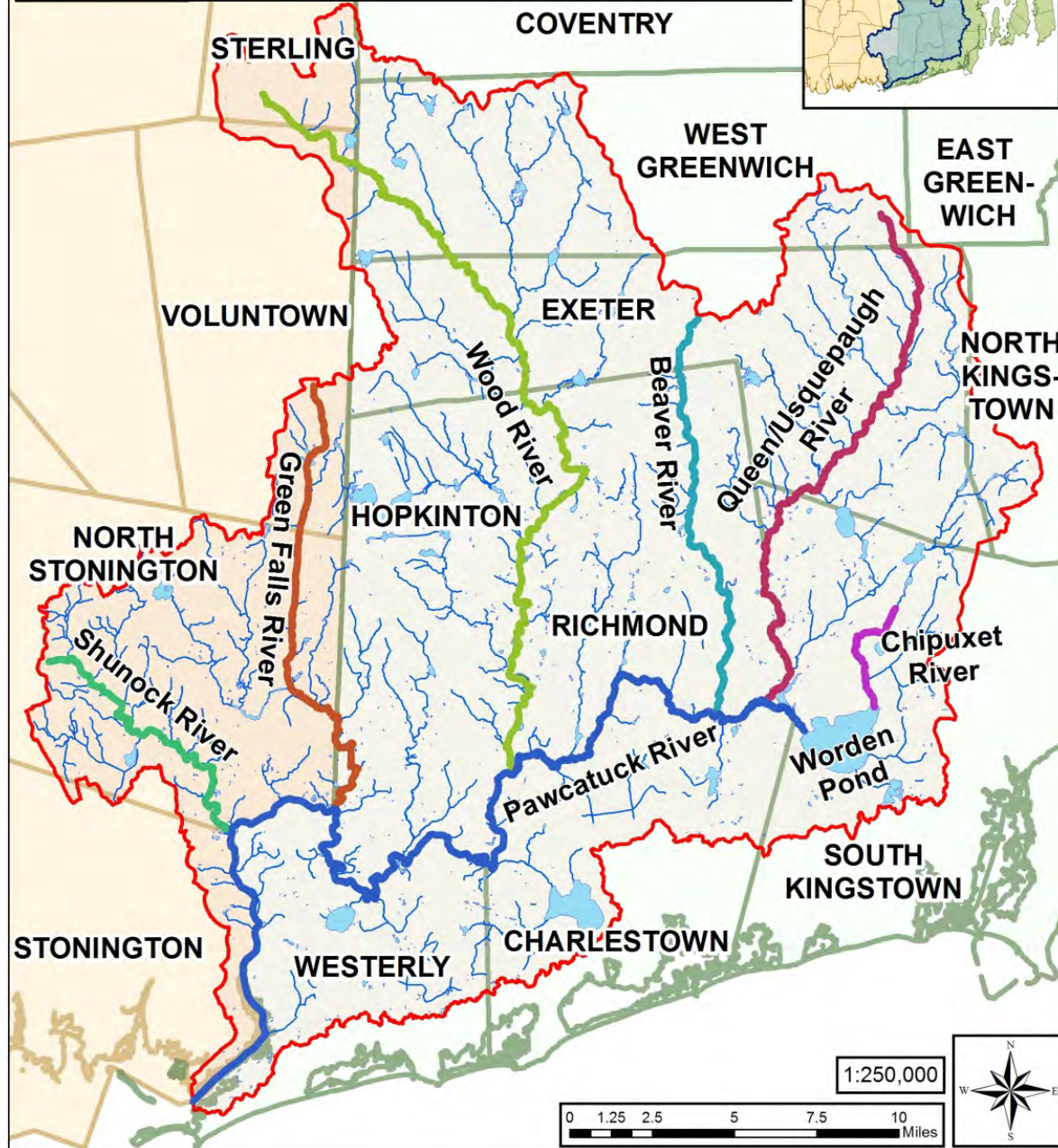
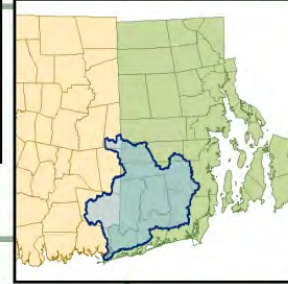



Stephanie Parker

Worden Pond, South Kingstown, RI



Queen River, Exeter, RI



Dan Hyland

Bridge between Westerly, RI & Stonington, CT



Roger Barthelet

Green Fall River and Gorge, Voluntown, CT



Dick Seager

Shunock River near center of North Stonington Village, CT



Denise Poyer

Burdickville Dam, Pawcatuck River, Charlestown, RI



Saul Salla

Dragonfly in Richmond, RI



Elise Torello

Great Blue Heron on the Wood River



Tom Tetzner

Painted turtles, Wood River, Exeter, RI



Bill McCusker

Opening Day of Trout Fishing Season, Hope Valley, RI



Denise Poyer

Exploring the Wood River, Richmond, RI

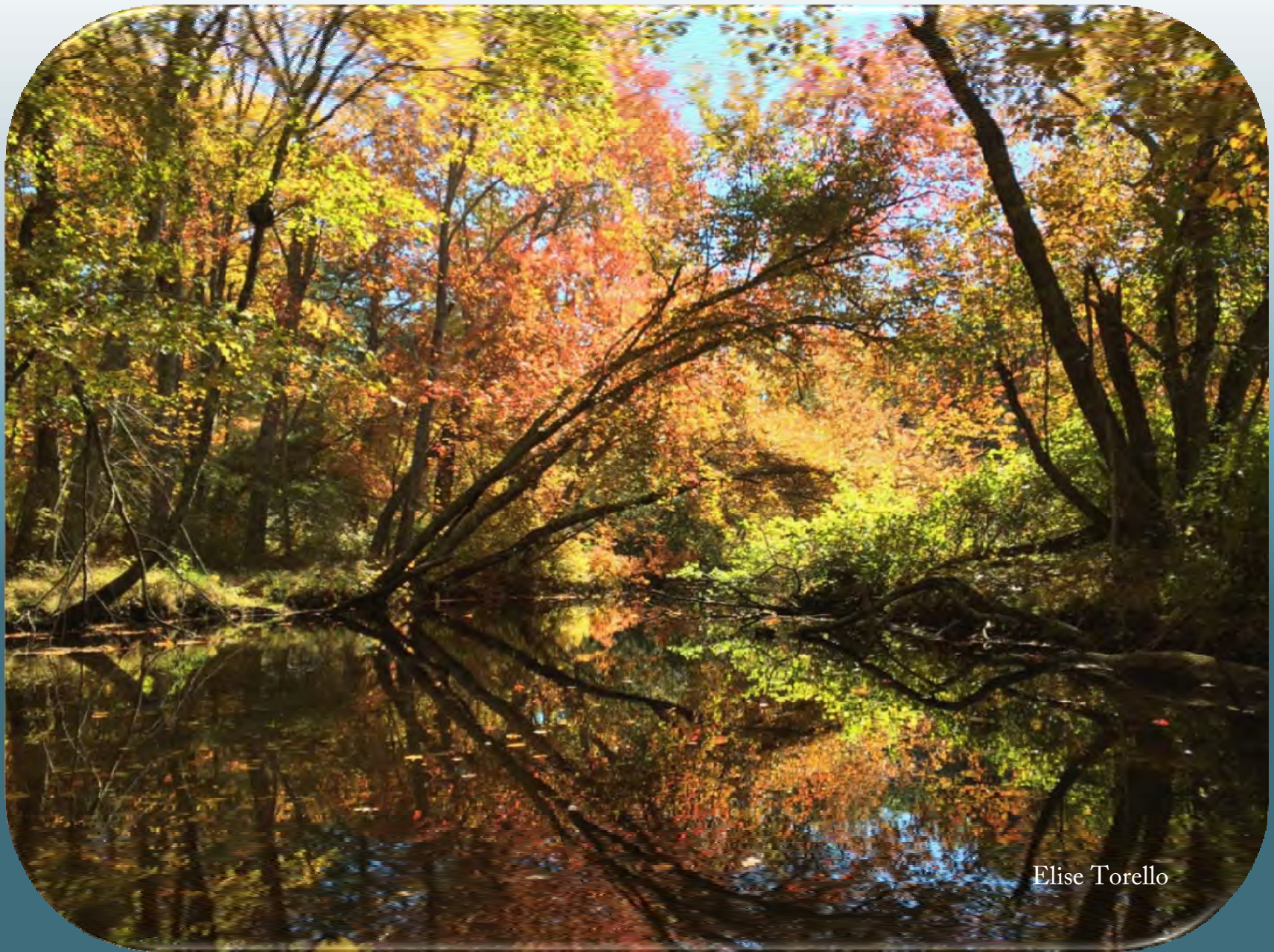

Elise Torello

Wood River in fall, Exeter, RI



Denise Poyer

Beaver River, Richmond, RI



Tom Tetzner

Horseshoe Falls, Pawcatuck River, Charlestown, RI



Denise Poyer

Paddle Group on the Wood River, Hopkinton, RI



Denise Poyer

Frying Pan Pond, Wood River, Richmond, RI



WOOD - PAWCATUCK
Wild and Scenic Rivers

Visit the Wood-Pawcatuck Wild and Scenic
Rivers website <http://WPWildRivers.org>

Or

Contact Kassi Archambault kassi@wpwa.org